

1
I.D.No. 920323 0218 08 4



S. A. BURGER/S. A. CITIZEN



VAN/SURNAME
WESTRAADT

VOORNAME/FORENAMES
ROZANNE

GEBOORTEDISTRIK OF-LAND/
DISTRICT OR COUNTRY OF BIRTH

SUID -AFRIKA

GEBOORTEDATUM/
DATE OF BIRTH

1992-03-23

DATUM UITGEREIK
DATE ISSUED

2008-05-12

UITGEREIK OF-GEEAG VAN DIE
DIREKTEUR-GENERAAL:
BINNELANDSE SAKKE

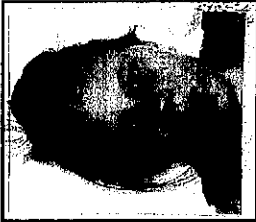

ISSUED BY AUTHORITY OF THE
DIRECTOR-GENERAL:
HOME AFFAIRS

GEREGISTREERDE WOON- EN POSADRES

1. Bewaar die bewys van u GEREGISTREERDE WOON- EN POSADRES in hierdie sakke.
2. Indien u van adres verander het, of indien besonderede van u huidige adres, by straatnaam en/of nommer, ens. verander het, moet die vorm KENNISGEWING VAN ADRESVERANDERING, wat in die sakke agter in die identiteitsdokument is, gebruik word om die verandering aan te meld en moet dit ingedien word by of gepegs word aan die naaste streek-distrikkantoor van die DEPARTEMENT VAN BINNELANDSE SAKKE.

REGISTERED RESIDENTIAL AND POSTAL ADDRESS

1. Keep the proof of your REGISTERED RESIDENTIAL AND POSTAL ADDRESS in this pocket.
2. If you have changed your address, or, if particulars of your present address, e.g. name of street and/or street number, etc., have been changed, the NOTICE OF CHANGE OF ADDRESS form in the pocket at the back of the identity document must be used to report the change and it must be handed in at or posted to the nearest regional district office of the DEPARTMENT OF HOME AFFAIRS.