

GEREGISTREERDE WOON- EN POSADRES

1. Bewaar die bewys van u GEREGISTREERDE WOON- EN POSADRES in hierdie sakkie.
2. Indien u van adres verander het, of indien besonderhede van u huidige adres, bv. straatnaam, en/of -nommer, ens. verander het, moet die vorm KENNISGEWING VAN ADRESVERANDERING, wat in die sakkie agter in die identiteitsdokument is, gebruik word om die verandering aan te meld en moet dit ingedien word by of gepos word aan die neareste streek-/distrikkantoor van die DEPARTEMENT VAN BINNELANDSESAKE.

REGISTERED RESIDENTIAL AND POSTAL ADDRESS

1. Keep the proof of your REGISTERED RESIDENTIAL AND POSTAL ADDRESS in this pocket.
2. If you have changed your address, or, if particulars of your present address, e.g. name of street and/or street number, etc., have been changed, the NOTICE OF CHANGE OF ADDRESS form in the pocket at the back of the identity document must be used to report the change and it must be handed in at or posted to the nearest regional/district office of the DEPARTMENT OF HOME AFFAIRS.

I.D.No. 831019 0010 08 7



S. A. BURGER/S. A. CITIZEN

VAN/SURNAME

MC LOUGHLIN

VOORNAME/FORENAMES

SHEENA

GEBORTE/DISTRIK OF LAND/
DISTRICT OR COUNTRY OF BIRTH

SOUTH AFRICA

GEBORTE/DATUM/
DATE OF BIRTH

1983-10-19

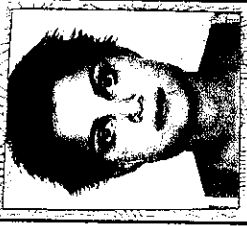

DATUM UITGEREIK
DATE ISSUED

2001-06-22

UITGEREIK OP GESAG VAN D.I.E.
DIREKTEUR-GENERAAL
BINNELANDSE SAKE

ISSUED BY AUTHORITY OF THE
DIRECTOR-GENERAL
HOME AFFAIRS

